



# ***FDM<sub>4</sub>*** **WMS**

## **BUILT ON**

# **ZEBRA**

**BROWSER BASED TECHNOLOGY WITH TOUCH SCREEN**

**Information in Real-Time**

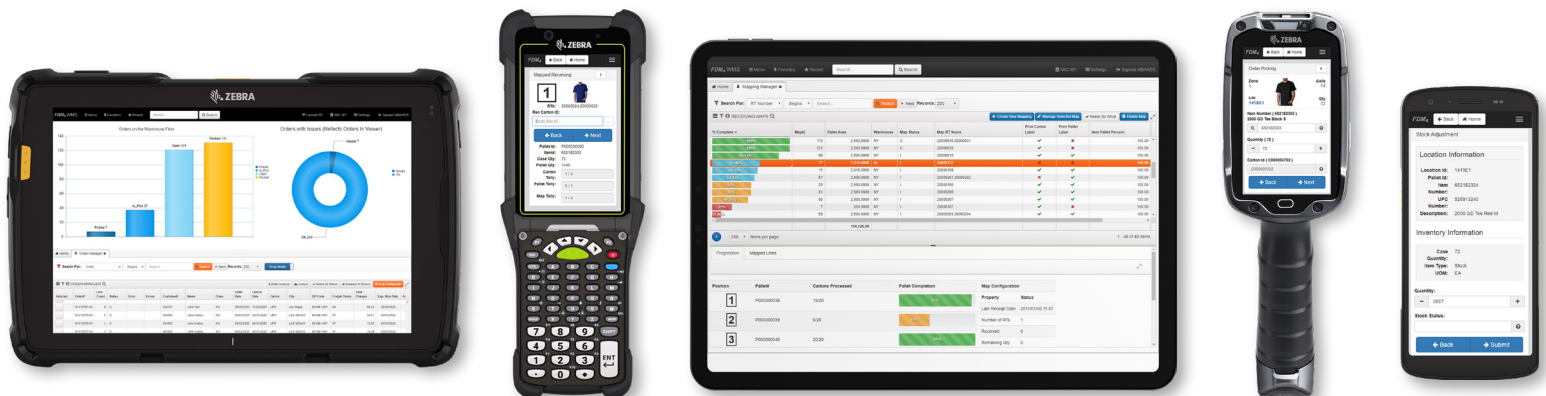

# WAREHOUSE MANAGEMENT SOFTWARE

**MAKING EVERY STEP COUNT**

WMS manages the entire supply chain, from procurement to shipping, regardless of inventory type or distribution model. With comprehensive productivity reporting and detailed transaction auditing at every stage, it ensures optimal utilization of all your resources—people, inventory, equipment, and space.

**Mapping Manager.** Intelligent build of pallet's to increase efficiency in receiving and put away.

**Enhanced Customer Service.** Uninterrupted visibility of inventory and order status.

**Powerful Flexibility Out Of The Box.** With manager-configurable business rules to enforce organizational policies and industry best practices.

**Pick to tote**

**Pick to pack**

**Pick to pass/zone-picking**

**Pick to carton ID/label**

**Multi-order cart pick**

**Bulk/case picking**

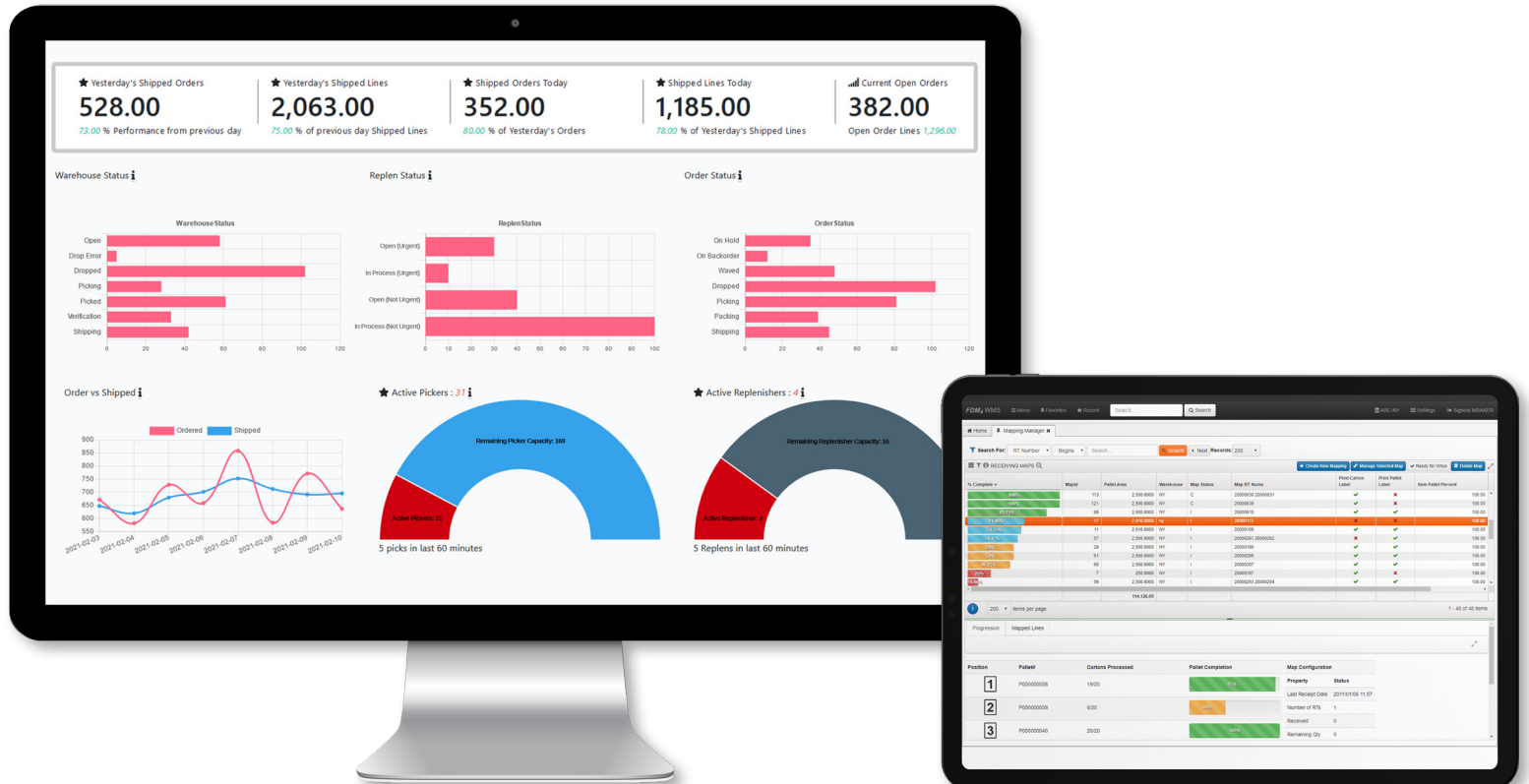

**Achieve 99% Inventory Accuracy.** With real time tracking via RF scanning and intelligent automation for cycle counts.

**Rapid, Accurate Order Fulfillment.** Whether you prefer paper-based, RF unit, or automated voice system, you choose the picking assignment.

**Maximize Your Warehouse Space.** Using the bin hit report, inventory is segregated according to ABC analysis and other user-defined rules – improving productivity and decreasing inventory holding costs.

**Faster Stock Turnover.** Create a just-in-time environment – with both triggered and on-demand replenishment, ASNs, planned and unplanned receiving, cross-docking, and directed and non-directed put-away.

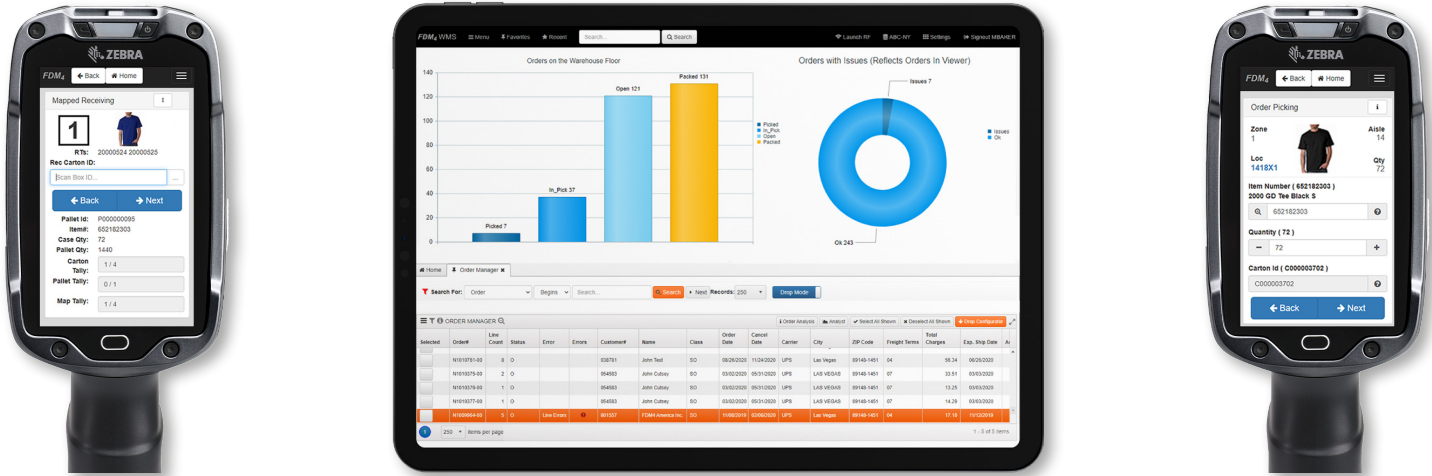

## WMS MODULES Increase Inventory Accuracy to 99%

Paper, RF Unit, and Automated Voice  
Picking Systems  
Pre-Receipt Put-Away Planning  
Receiving and Put-Away  
Replenishment  
Picking and Packing Orders  
Multiple Shipping and Returns  
Cycle Counts

Physical Inventory Options  
Reporting and Analytics  
Work Center Management  
Labor Management  
Fill Rate Analysis  
Location Consolidation  
Dashboards

## VISIT OUR FDM4 USER SITES

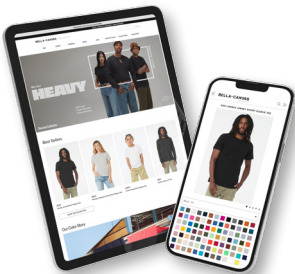

**bellacanvas.com**  
ERP, B2B, WMS, MFG

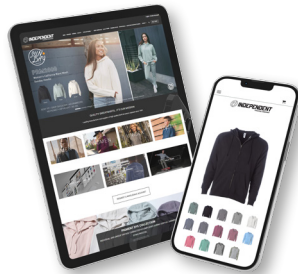

**independenttradingco.com**  
ERP, B2B, CRM, WMS

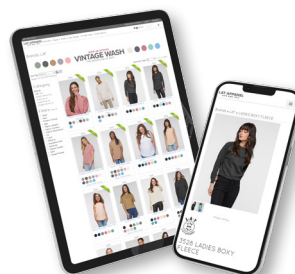

**latapparel.com**  
ERP, B2B, CRM, WMS

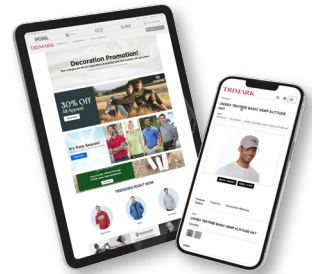

**trimarksportsweare.com**  
ERP, B2B, WMS, DECO



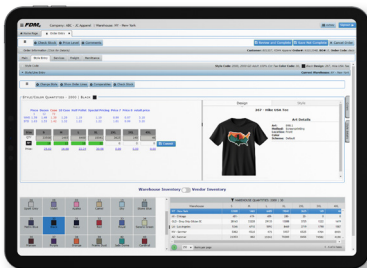

## Order Management & Sales

- Order Processing
- Decoration Entry
- B2B & B2C ECOM
- EDI/EASI & PromoStandards
- Credit Card Processing
- Returns & Claims

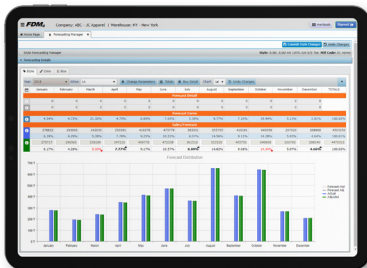

## Inventory Management

- Inventory Control
- Intelligent Allocations
- Warehouse Transfers
- Forecast Replenishment

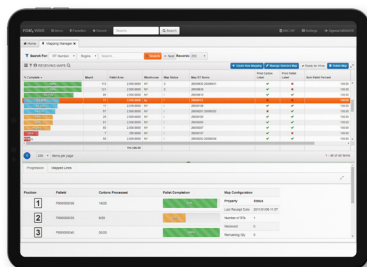

## Supply Chain Management

- Vendor Portal
- Purchasing & ASN's
- Manufacturing
- Warehouse Management
- Sales & Vendor Analysis

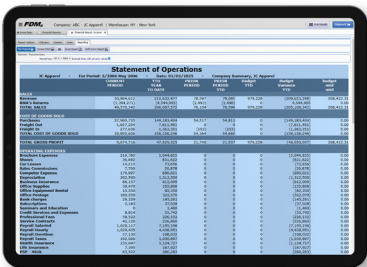

## Financial Management

- General Ledger
- Accounts Receivable
- Financial Reporting
- Accounts Payables
- Multi-Company Consolidation
- Multi-Currency

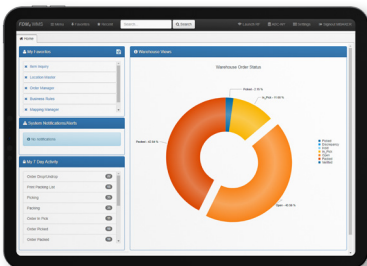

## Business Intelligence

- Enterprise Reporting
- Charts & Analytics
- Dashboards
- Data Marts

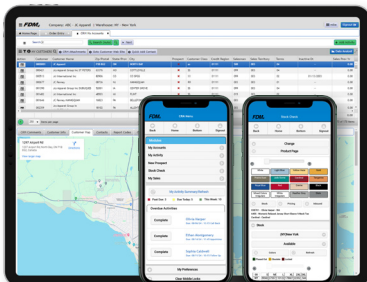

## Customer Relationship Management

- Desktop CRM
- Mobile CRM
- Lead & Contact Management
- Sales & Order Tracking

# SINGLE CALL

## FOR ALL SUPPORT

**SOFTWARE. HARDWARE. CONNECTIVITY.**



**Cloud Solutions & On  
Premise Hardware**

**Data Conversion**



**Disaster Recovery &  
Business Continuity**



**Training & Conference  
Room Pilot**



**Consultation & Analysis**



**Software Support Services**



**Customization &  
Systems Integration**

**Upgrades &  
Enhancements**

# DISTRIBUTOR

## SHOWCASE



BELLA+CANVAS



century place  
APPAREL



**G** GAME  
ONE



SUNAPPAREL

TRIMARK

WASATCH

# MANUFACTURER

## SHOWCASE

**alo**

 **BAYSIDE**  
THE TRUE AMERICAN MADE TEE™

**BTSA**<sup>LA</sup>

**century place**  
APPAREL

  
**CHARLES RIVER**  
APPAREL™

 **Circle**  
CLOTHING

  
**COTTON**  
HERITAGE

 **INDEPENDENT**  
TRADING COMPANY

  
**J•AMERICA**

 **LANE SEVEN**

**LAT APPAREL**

**LOS ANGELES**  
APPAREL

  
**OMN**  
APPARATECH

 **PTIMA**

  
**premium**  
uniforms

**Royalapparel**™

  
**SMART**  
—BLANKS—



**Whispering Pines**  
sportswear

**Z. ZUNI**  
SPORTSWEAR

# DECORATION

## SHOWCASE







**FDM4 AMERICA INC.**



**FDM4 INTERNATIONAL INC.**

***FDM<sub>4</sub>***  
ERP WMS ECOM DECO

# SOFTWARE

## TO GROW YOUR BUSINESS

**SIMPLE. SMART. SECURE.**

For over 45 years FDM4 International Inc. has specialized in becoming a leading provider of integrated ERP, WMS, E-Commerce (B2B/B2C), Decoration, and CRM.

FDM4's robust, scalable solutions are easy-to-use industry-specific applications for Distributors & Manufacturers.

---

**FDM4 AMERICA INC.**

9205 West Russell Road, Suite 335  
Las Vegas, NV 89148

**Telephone:**

866.676.3364

**Website:**

[www.fdm4.com](http://www.fdm4.com)

**E-mail:**

[askus@fdm4.com](mailto:askus@fdm4.com)

**FDM4 INTERNATIONAL INC.**

1297 Airport Road, North Bay  
ON Canada, P1B 8G2