



**FDM<sub>4</sub>**  
ERP WMS ECOM DECO

# APPAREL

## SOFTWARE SOLUTIONS

**SIMPLE. SMART. SECURE.**

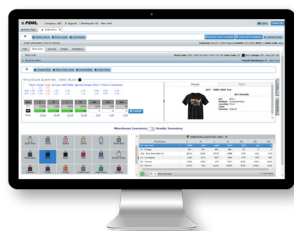

**ERP**

Designed for  
Your Industry



**WMS**

Making Every  
Step Count

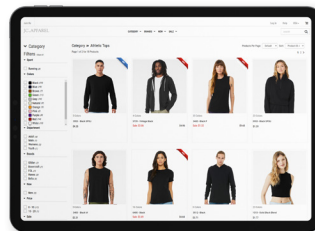

**ECOM**

Business B2B &  
Retail B2C



**DECO**

Bringing Logos  
to Life

# DECORATION

## ENTRY AND MANAGEMENT

The Decoration Module, integrated with ERP, streamlines orders for Decorated Apparel and Promotional Products. It supports workflows involving internal stock, third-party vendors, in-house embellishments, or outsourcing. The solution is customizable to fit your business model.

**Order Plus Decoration, All From a Single Solution.** Providing the flexibility of style-based order entry with decoration, manage details from proofing, providing spec samples managing royalties, and end to end production planning and routing, all from order entry. From order entry, drag and drop a customer supplied DST File and the system automatically reads the DST header and imports dimensions and stitch count into the art details allowing for rapid order fulfillment.

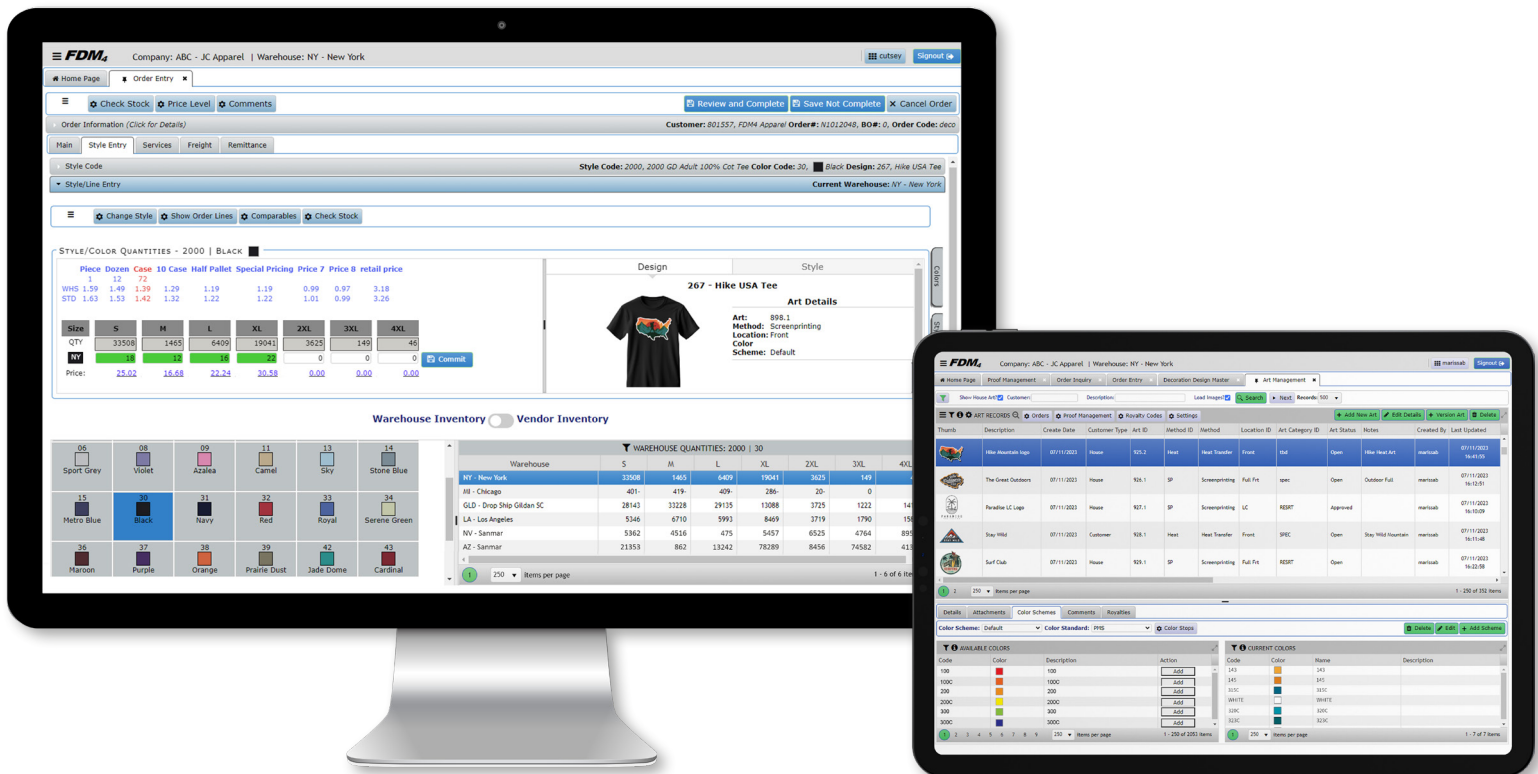

## JC.APPAREL

## DECORATION INVOICE

INVOICE: 10002668, WHSE: ny

**PLEASE REMIT TO:**  
JC Apparel  
1385 Broadway  
New York NY 10018 US**BILL TO:**  
FDM4 Apparel  
9205 W Russell RD STE 335  
Las Vegas NV 89148-1451  
US**SHIP TO:**  
ATTN:  
FDM4 Apparel  
9205 W Russell RD STE 335  
Las Vegas NV 89148-1451  
US

Purchase Order #	Order #	Invoice Date	Invoice Due Date	Customer #	Ordered By	Terms	Ship Via
5677035	N1012125-00	2023-07-13	2023-08-12	801557	Michael Cutsey	Net 30 Days	UPS Ground

ID: 297  
Hike USA Tee

Art	Art ID Version	Method	Location	Color Scheme
	925.4	Screenprinting	Front	Default

Style Color	Item	Description	Qty Ordered	Qty Shipped	Qty B/O	Price	UOM	Total Price
	652182303	2000 GD Tee Black S	24	24	0	8.27	EA	198.36
	652182304	2000 GD Tee Black M	18	18	0	7.64	EA	137.52
	652182305	2000 GD Tee Black L	16	16	0	7.64	EA	122.24
	652182306	2000 GD Tee Black XL	12	12	0	7.64	EA	91.68

**Shipped From:**  
Carrier:  
Carton No:  
C900004799JC Apparel - ny  
ups ground  
Tracking No.  
N101212500C00004799

Sub Total	549.80
misc Fee	0.00
State Tax	0.00
Country Tax	0.00
Freight	64.18
Invoice Total	613.98
Total Remitted	0.00
Please Pay	613.98

## JC.APPAREL

## DECORATION PROOF

ORDER No	PROOF No	PROOF VERSION	ACCOUNT No	ORDER DATE
N1012125-0	301	1	801557	2023-07-13
Customer Name	Contact Name	Contact Phone	Contact Email	Customer PO
FDM4 Apparel		(866) 676-3364		

Design ID: 297  
Design Description: Hike USA Tee  
Approval Needed By: 2023-07-14  
Style: 2000 (2000 GD Adult 100% Cot Tee)  
Color: 30 (Black)  
Size:



Art Information	
Art ID:	925.4
Art Description:	Hike USA
Method:	Screenprinting
Location:	Front
Dimensions (WxH):	6.0000 x 5.2500
Square Dim.:	31.5000
Color Scheme:	Default



## Color Stops for Color Scheme: Default

Stop	Color	Color Code	Color Name	Color Description	Color Standard
0		143	143	Saffron	PMS
1		145	145	Orange Blossom	PMS
2		315C	315C	Deep Cyan	PMS
3		WHITE	WHITE	White	PMS
4		320C	320C	Medium Cyan	PMS
5		323C	323C	Blue Stone	PMS
6		BASE	Base discharge	Base	PMS
7		Black 6	Black 6	Black	PMS

STEP ONE

STEP TWO

## JC.APPAREL

## DECORATION PURCHASE ORDER

\* ORIGINAL ORDER \*

**VENDOR:**  
XYZ Decorator  
1100 Lakeside Dr  
Beverly Hills, CA 90210**BILL TO:**  
JC Apparel  
1385 Broadway  
New York NY 10018**SHIP TO:**  
FDM4 America Inc  
9205 W Russell RD STE 335  
Las Vegas, NV 89148-1451ATTN: Marissa Burgess  
PHONE: 310-806-4679  
FAX: 310-755-6200ATTN: Mike Cutsey  
PHONE: 212-947-8955  
FAX: 705-474-6632ATTN: John Smith  
PHONE: 866-894-3698  
FAX: 866-474-9014

PURCHASE ORDER	ORDER DATE	DATE REQUIRED	SHIP VIA	BUYER ID	CUST ORDER NO	CUST PO NO	TERMS
YH677037	2023-07-13	2023-07-13	UPS GROUND	marissa	N10121257-00	5677035	Net 30 Days

Design ID: 297  
Art ID: 925.4  
Method: Screenprinting  
Dimensions (WxH): 6.0000 x 5.2500  
Archive Loc.:  
Art File:

Re-Order? No  
Sample Type: None



LINE #	QTY	UOM	ITEM	DESCRIPTION	PRICE	AMOUNT
1	24	EA	652182303	2000 GD Tee Black S	4.5000	108.00
2	16	EA	652182304	2000 GD Tee Black M	4.5000	72.00
3	18	EA	652182305	2000 GD Tee Black L	4.5000	81.00
4	12	EA	652182306	2000 GD Tee Black XL	4.5000	54.00

TOTALS:	70	-	-	-	-	315.00
---------	----	---	---	---	---	--------

## Color Stops for Art 925.4 Color Scheme: Default

0		143	143	Saffron	PMS
1		145	145	Orange Blossom	PMS
2		315C	315C	Deep Cyan	PMS
3		WHITE	WHITE	White	PMS
4		320C	320C	Medium Cyan	PMS
5		323C	323C	Blue Stone	PMS
6		BASE	Base discharge	Base	PMS
7		Black 6	Black 6	Black	PMS

## JC.APPAREL

## DECORATION WORK ORDER

PRODUCTION# 15001069 STEP# 20100

WORK ORDER# 18000610



Name	Customer	Cust P/O	Order	Order Date	Planned Ship Date	Destination	Carrier
marissab	801557 FDM4 Apparel		N1012134-0	2023-07-20	2023-07-24	US	ups ground

Design ID: 297  
Art ID: 925.4  
Method: Screenprinting  
Dimensions (WxH): 6.0000 x 5.2500  
Archive Loc.:  
Art File:

Re-Order? Yes  
Sample Type: None



Style	Color	Size	Quantity
2000 - 2000 GD Adult 100% Cot Tee	30 - Black	S	24
2000 - 2000 GD Adult 100% Cot Tee	30 - Black	M	16
2000 - 2000 GD Adult 100% Cot Tee	30 - Black	L	18
2000 - 2000 GD Adult 100% Cot Tee	30 - Black	XL	12
Total:			70

## Color Stops for Color Scheme: Default

Stop	Color	Color Code	Color Name	Color Description	Color Standard
0		143	143	Saffron	PMS
1		145	145	Orange Blossom	PMS
2		315C	315C	Deep Cyan	PMS
3		WHITE	WHITE	White	PMS
4		320C	320C	Medium Cyan	PMS
5		323C	323C	Blue Stone	PMS
6		BASE	Base discharge	Base	PMS
7		Black 6	Black 6	Black	PMS

STEP THREE - OPTION 1

STEP THREE - OPTION 2



**Intuitive “Decoration Charge” Pricing.** Pricing and cost calculations can be defined using multiple criteria, including stitch count, dimensions and colors across varying types of charges and costs such as digitizing, setup, decoration runs, incremental run charges and minimum order quantity surcharge.

**Automatic Status Updates.** Separate management procedures for artwork, decoration proofs, and production orders provide the tools required as decoration orders pass through the various departments. Integration to the ERP ensures that all decoration orders can be tracked in real time in the back office or FDM4 B2B.

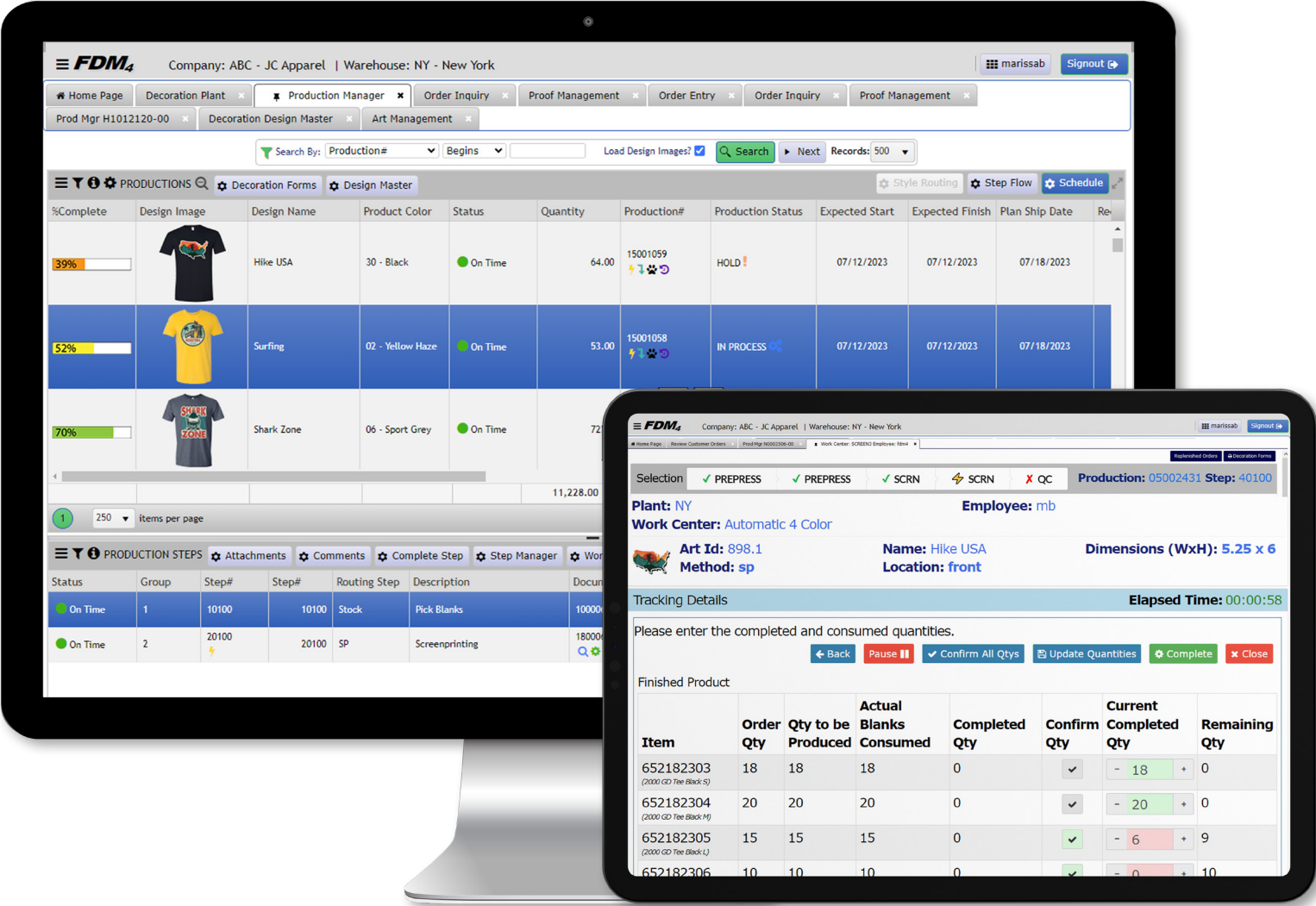

**In-House or Third Party.** Multiple orders can be sent along with digitized files, to multiple external decoration vendors or internal decoration workstations, to complete all of the embellishments. Visibility to anticipated vendor costs and transit times with highlighted best cost or best time option for quick selection.

**FDM4 Vender Portal.** FDM4’s Decoration Portal allows third-party decorators to access and share key information pertaining to any of your outsourced decoration work. From acknowledging the receipt of blank goods, accessing work orders and art assets, to notifying you of when the work has been completed and shipped. FDM4’s Decoration Portal breaks down the walls between you and your third-party decoration vendors, providing seamless service.

**Simplify Production.** Automated creation of bill of materials and product routing, real-time production scheduling and planning. Manage plant and work center operating times, operation capacities and scheduling rules.

**Proof Management Processes.** An integrated proof management process allows you to manage and track each step of the proof and sample approval, right from storyboarding. Eliminating any communication gaps along the decoration order workflow.

**FDM4 Decoration Module.** FDM4 offers software solutions tailored to the Uniform Industry, Team Sports, Apparel Decoration and Promotional Products. Whether you are decorating products for stock decoration or on-demand orders, FDM4 has solutions for your specific needs.

**VISIT OUR FDM4 USER SITES**



**charlesriverapparel.com**

ERP, B2B, WMS, DECO

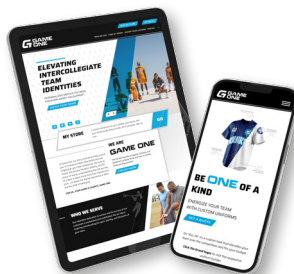

**game-one.com**

ERP, B2B, WMS, DECO



**pcna.com**

ERP, WMS, DECO



**somethinginked.com**

DECO

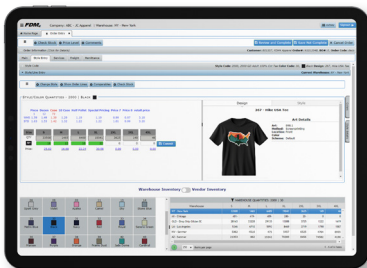

## Order Management & Sales

- Order Processing
- Decoration Entry
- B2B & B2C ECOM
- EDI/EASI & PromoStandards
- Credit Card Processing
- Returns & Claims

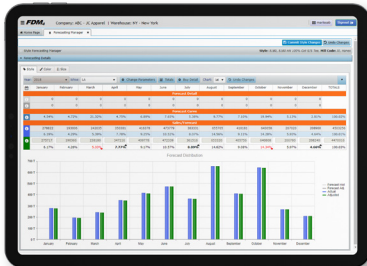

## Inventory Management

- Inventory Control
- Intelligent Allocations
- Warehouse Transfers
- Forecast Replenishment

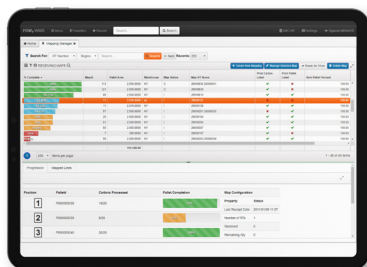

## Supply Chain Management

- Vendor Portal
- Purchasing & ASN's
- Manufacturing
- Warehouse Management
- Sales & Vendor Analysis

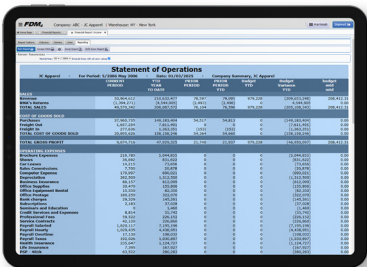

## Financial Management

- General Ledger
- Accounts Receivable
- Financial Reporting
- Accounts Payables
- Multi-Company Consolidation
- Multi-Currency

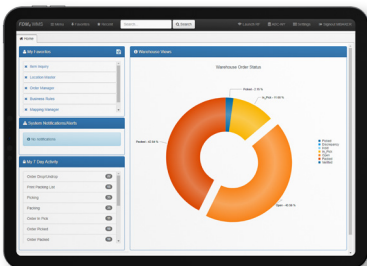

## Business Intelligence

- Enterprise Reporting
- Charts & Analytics
- Dashboards
- Data Marts

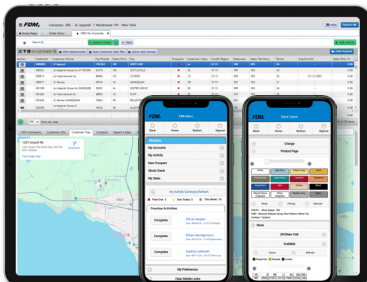

## Customer Relationship Management

- Desktop CRM
- Mobile CRM
- Lead & Contact Management
- Sales & Order Tracking



# SINGLE CALL

## FOR ALL SUPPORT

**SOFTWARE. HARDWARE. CONNECTIVITY.**



**Cloud Solutions & On  
Premise Hardware**

**Data Conversion**



**Disaster Recovery &  
Business Continuity**

**Training & Conference  
Room Pilot**



**Consultation & Analysis**

**Software Support Services**

**Customization &  
Systems Integration**

**Upgrades &  
Enhancements**



# DISTRIBUTOR

## SHOWCASE



BELLA+CANVAS



century place  
APPAREL



**G** GAME  
ONE



SUNAPPAREL

TRIMARK

WASATCH



# MANUFACTURER

## SHOWCASE

**alo**

 **BAYSIDE**  
THE TRUE AMERICAN MADE TEE™

**BTSA<sup>LA</sup>**

**century place**  
APPAREL

  
**CHARLES RIVER**  
APPAREL™

 **Circle**  
CLOTHING

  
**COTTON**  
HERITAGE

 **INDEPENDENT**  
TRADING COMPANY

  
**J•AMERICA**

 **LANE SEVEN**

**LAT APPAREL**

**LOS**  
**ANGELES**  
**APPAREL**

  
**OMN**  
APPARATECH

 **PTIMA**

  
**premium**  
uniforms

**Royalapparel™**

  
**SMART**  
—BLANKS—



**Whispering Pines**  
sportswear

**Z. ZUNI®**  
SPORTSWEAR

# DECORATION

## SHOWCASE





**FDM4 AMERICA INC.**



**FDM4 INTERNATIONAL INC.**

***FDM<sub>4</sub>***  
ERP WMS ECOM DECO

# SOFTWARE

## TO GROW YOUR BUSINESS

**SIMPLE. SMART. SECURE.**

For over 45 years FDM4 International Inc. has specialized in becoming a leading provider of integrated ERP, WMS, E-Commerce (B2B/B2C), Decoration, and CRM.

FDM4's robust, scalable solutions are easy-to-use industry-specific applications for Distributors & Manufacturers in various industries including: Apparel, Promotional Products, Team Sports, Uniforms, Accessories, Footwear, and Consumer Products.

**FDM4 AMERICA INC.**

9205 West Russell Road, Suite 335  
Las Vegas, NV 89148

**Telephone:**

866.676.3364

**Website:**

[www.fdm4.com](http://www.fdm4.com)

**E-mail:**

[askus@fdm4.com](mailto:askus@fdm4.com)

**FDM4 INTERNATIONAL INC.**

1297 Airport Road, North Bay  
ON Canada, P1B 8G2